

PLAN SHOWING THE PROPOSED RESIDENTIAL BUILDING AT PLOT NO. 24, NEMILISERI VILLAGE, S.N. 180/2C, 181/2D, SRIPERUMBUDUR TALUK.

SCRUTINY PLAN

A. 10594/92.

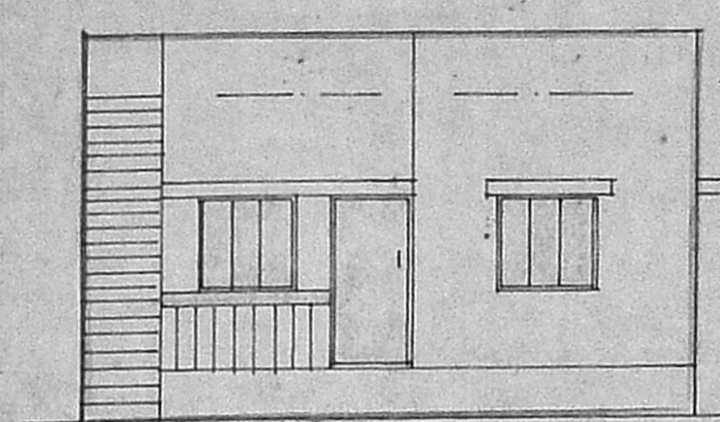

ELEVATION:

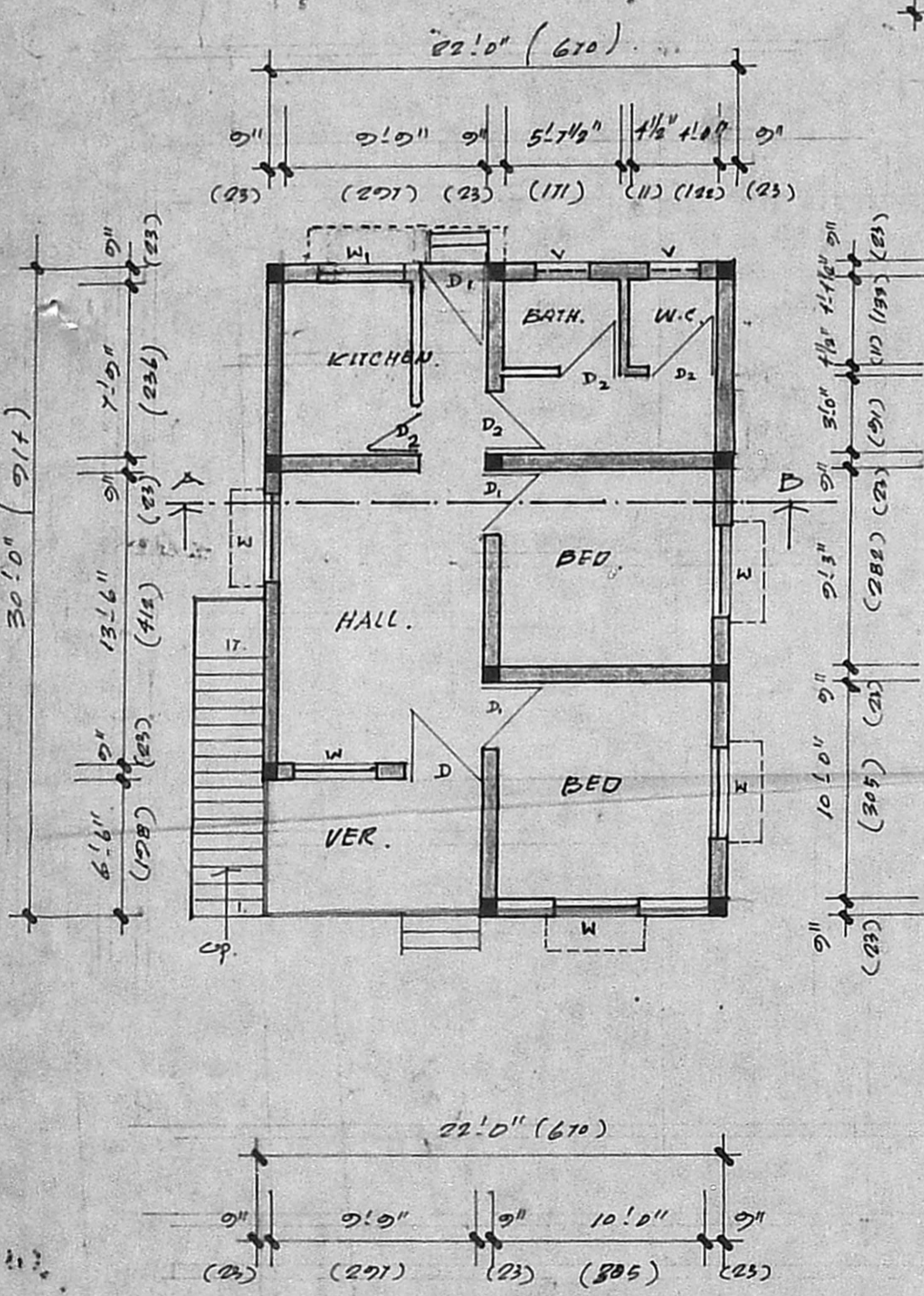

GROUND FLOOR PLAN

6.71 x 9.14 = 61.32 m²

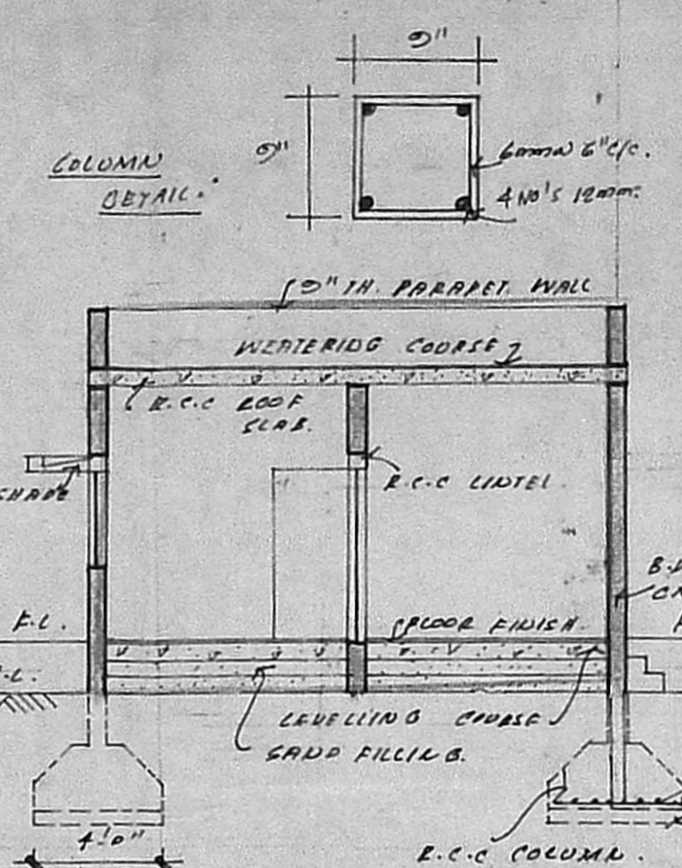

SECTION "AB"

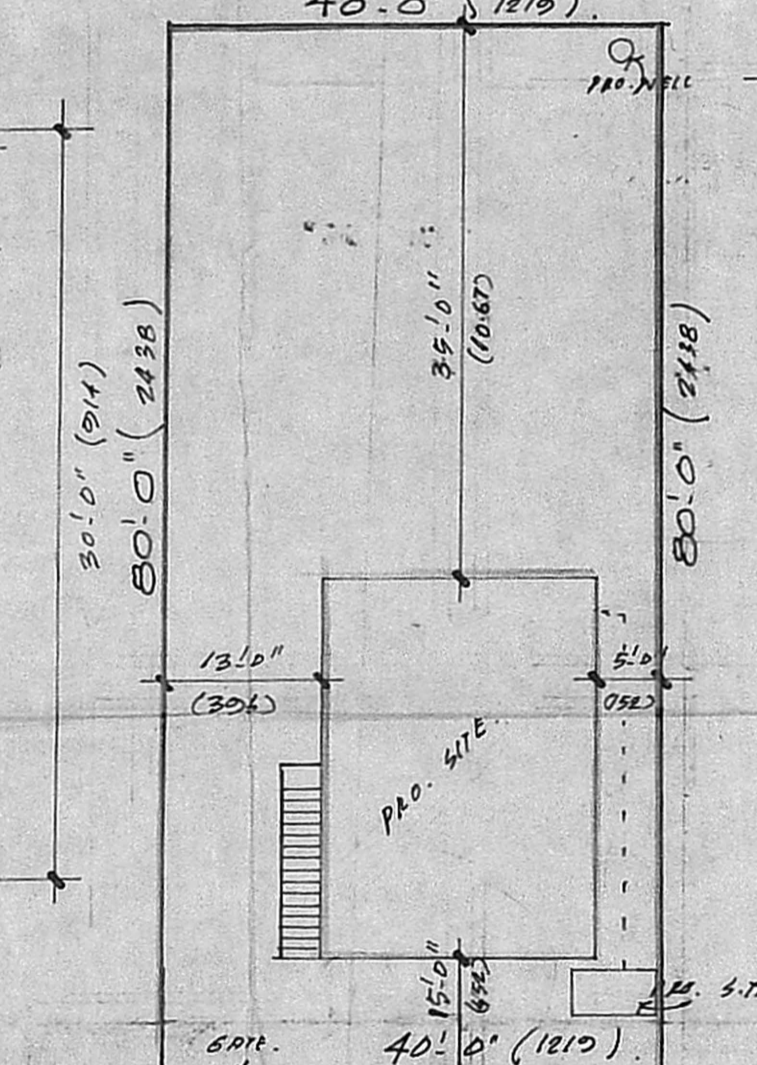

SITE PLAN

SCALE (1" = 16.5' (1:200))

KEY PLAN (NOT TO SCALE)

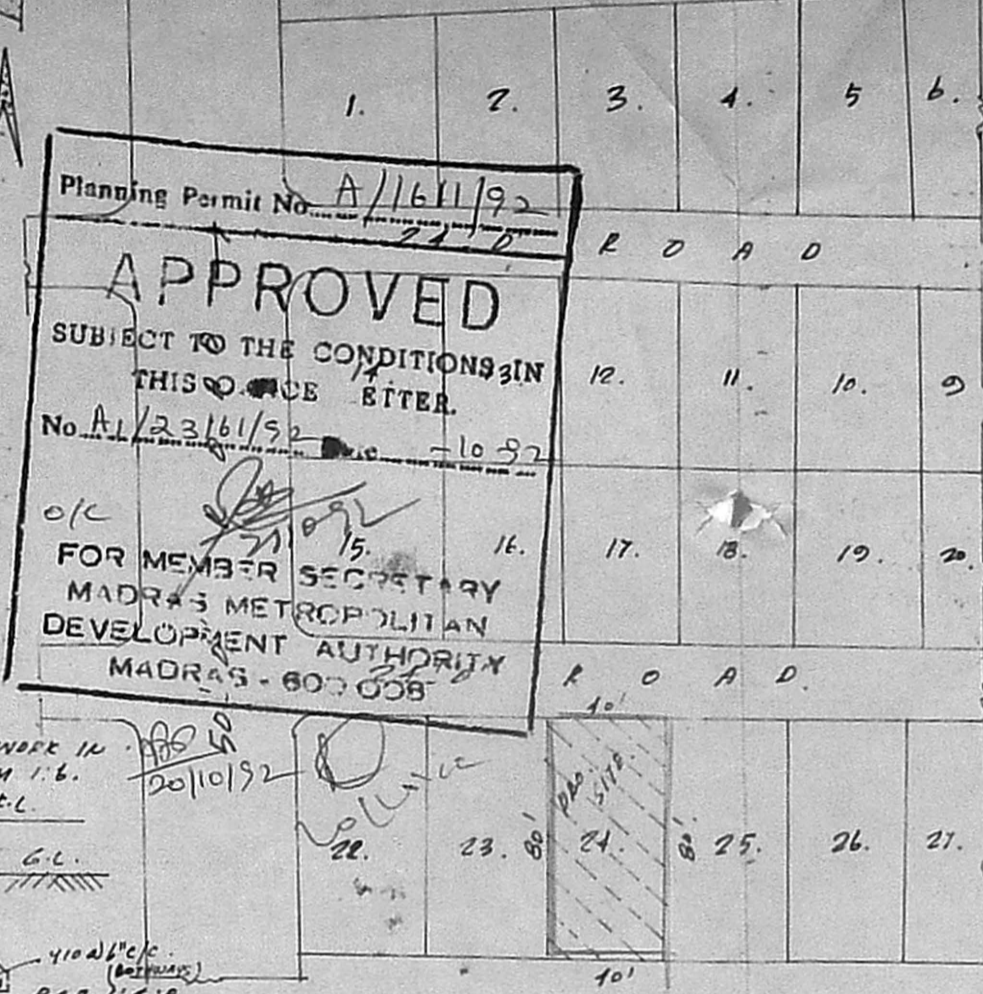

Planning Permit No. A/1611/92
APPROVED
 SUBJECT TO THE CONDITIONS IN THIS ORDER
 No. A/23/61/92
 FOR MEMBER SECRETARY
 MADRAS METROPOLITAN
 DEVELOPMENT AUTHORITY
 MADRAS - 600 008

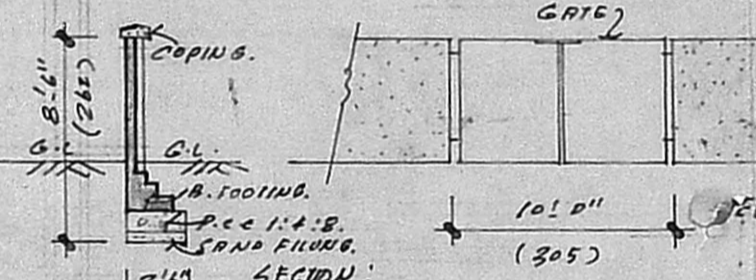

COMPOUND WALL DETAIL

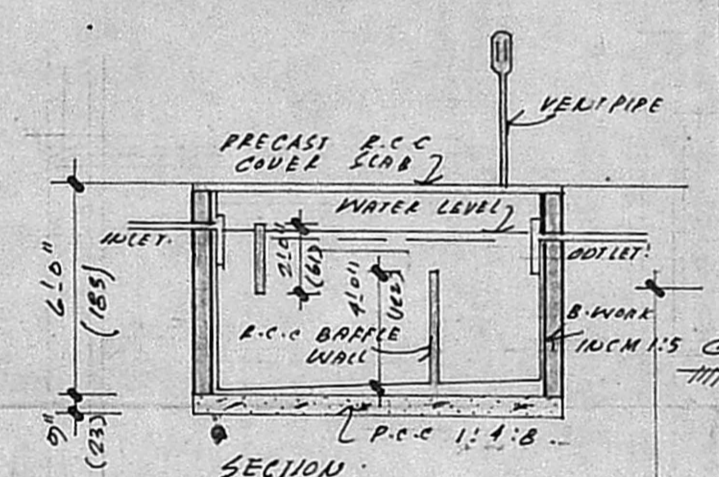

SEPTIC TANK DETAIL

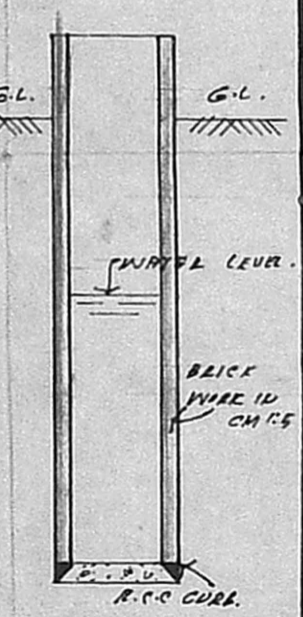

WELL DETAIL

SPECIFICATIONS:
 FOUNDATION: R.C.C. COLUMN FOOTINGS OVER P.C.C. 1:4:8 & SAND FILLING.
 BRICK WORK IN CM 1:6 IN SUPERSTRUCTURE.
 R.C.C. ROOF SLAB 1:2:4 WITH 0.8% OF STEEL REINFORCEMENT.
 WATER PROOFING: SLOPE CONCRETE WITH BRICK SALLY IN LIME CONCRETE AND ONE COURSE OF FLAT TILES SET IN CM 1:6.
 PLASTERING: WALLS & CEILING IN 12MM TH.
 FLOORING: MOSAIC FLOORING.
 INTERIOR PAINTED WITH DISTEMPER EXTERIOR WITH DEY DISTEMPER.
 DOORS AND WINDOWS ARE SYNTHETIC ENAMEL PAINT.

JOINERY:
 D: DOOR: 3'3" x 7'0" (99 x 213)
 D₁: DOOR: 3'0" x 7'0" (91 x 213)
 D₂: DOOR: 2'0" x 7'0" (84 x 213)
 W: WINDOW: 4'0" x 4'0" (122 x 122)
 W₁: WINDOW: 4'0" x 2'0" (122 x 61)
 V: VENTILATOR: 2'6" x 1'6" (76 x 46)

AREA:
 TOTAL EXIST: 3200 sq.ft (297.28 sq.m)
 PLINTH AREA: 600 sq.ft (61.31 sq.m)

INDEX:
 PROPOSED: ———
 ROAD: ——— BOUNDARY: ———

SCALE: 1" = 8'0" (1:100)

OWNER:

SURVEYOR:

T. G. KRISHNAMURTHY RAO
 CIVIL ENGINEER
 CLASS I LICENSED SURVEYOR NO. 370
 CORPORATION OF MADRAS
 G-10, SANTI AVENUE
 11/12, LAKE VIEW ROAD, MADRAS-600032